



Data Issues

We have changed our primary method of collecting missing patient information, from now on if there is any missing data the following will appear in the top right hand corner of the main menu screen once you have logged into the database.

There are some data-entry issues needing your attention. Please click to view.

After following the link you will need to:

New Issues

- From this window you will be able to view any new data issues, data issues you have responded to and all those data issues that have been resolved.

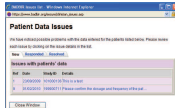

- Under the "New" tab click on any of the data issues highlighted in blue this will open up a new page which will give you detailed information about the data issue.

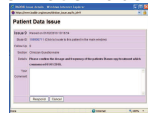

- In the "Your Comment" section please enter details for the missing data, and then click the Respond button.
- Clicking respond will close the detailed window and take you back to the Patient Data Issues main screen.

Responded

- In order to view any issues that have been responded to you will need to click on the responded tab which will give you a summary of all data issues you have responded to.
- Once you have responded to an issue, a member of the BADBIR team will assess the response and enter the provided data.

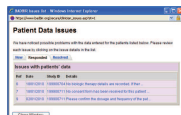

Resolved

- The data issue will then be logged as resolved, and will no longer appear on the responded section of the Patient Data Issues menu, but you will be able to view it under the Resolved tab.
- Once all the issues are resolved the following will appear in the top right hand corner of the main menu once you login to the database, where you can see all data issues you have dealt with.

Issues list

2010 in 2010

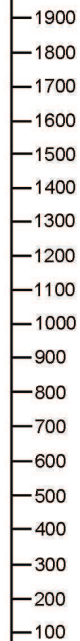

39
patients
registered
on 1st
February
2010



Centre of the month

Congratulations to all at St Vincent's Hospital Dublin who were the highest recruiters to the register in January.

Events of Special Interest

The following is a full list of adverse events that require an ESI (Event of Special Interest) form. These can be downloaded from the website. An ESI form needs to be completed each time a patient suffers from any of these events.

- PSORIASIS FLARE
- CANCER (NOT INCLUDING SKIN)
- HEPATIC DYSFUNCTION
- MI / ACUTE CORONARY SYNDROME
- SKIN CANCER (INCLUDING BOWEN'S DISEASE)
- SURGERY
- PREGNANCY
- APLASTIC ANAEMIA / PANCYTOPAENIA
- CENTRAL DEMYELINATION / OPTIC NEURITIS
- CONGESTIVE HEART FAILURE
- LYMPHOPROLIFERATIVE DISEASE
- SERIOUS INFECTION (EXCL. TB)
- TB
- MELANOMA OR ANY SKIN CANCER

BADBIR Payments

We will shortly be making payments to each trust for all data that was entered between 01/08/2009 to 31/01/2010. Please could all centres assure that any missing data is completed as this will affect the payments. If missing data is not received by **22/01/2010** than any payments for patients with missing details scheduled for this payment period, will be postponed until the next payment period at the end of August.